

2 Elevation H2 East  
1 : 100

1 Elevation H2 west  
1 : 100

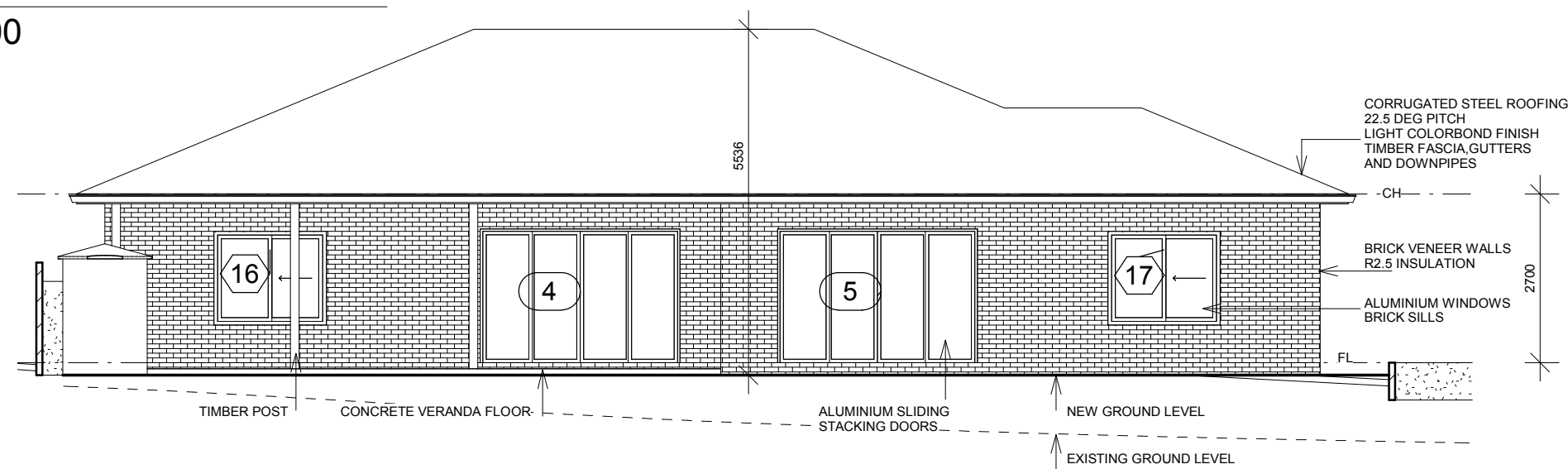

3 Elevation H2 North  
1 : 100

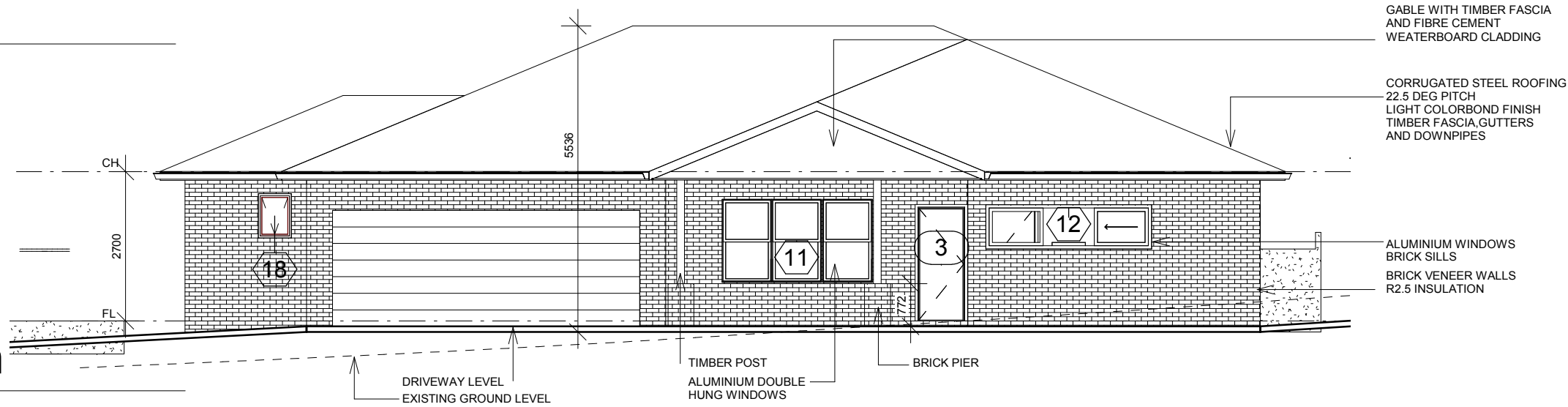

4 Elevation H2 South  
1 : 100

DATE	AMENDMENT	No.	DO NOT SCALE DRAWINGS WALL THICKNESS IS NOMINAL EXECUTE WORK IN ACCORDANCE WITH REQUIREMENTS OF THE N.C.C. AUSTRALIAN STANDARDS, LOCAL COUNCILS AND ALL RELEVANT AUTHORITIES CONFIRM ALL DIMENSIONS ON SITE	ARCHITECT KIM MURRAY ARCHITECT NSW REG No. 5800 17 HOADS ROAD, BENDICK MURRELL NSW 2803 mob. 0401 390 714	CLIENT NAME <b>Ahmad Kalal</b> 74 Woodstock Street, Guildford. NSW 2161	PROJECT <b>Multi dwelling development</b>  14 A Briggs Street, Young NSW 2594	HOUSE 2 ELEVATIONS		Project number	24-749	DRAWING NUMBER  07
									Date	21.08.24	
									Drawn by	Author	Revision No.
									Checked by	Checker	
									Scale	1 : 100	